Violin 2

Holy, Holy, Holy
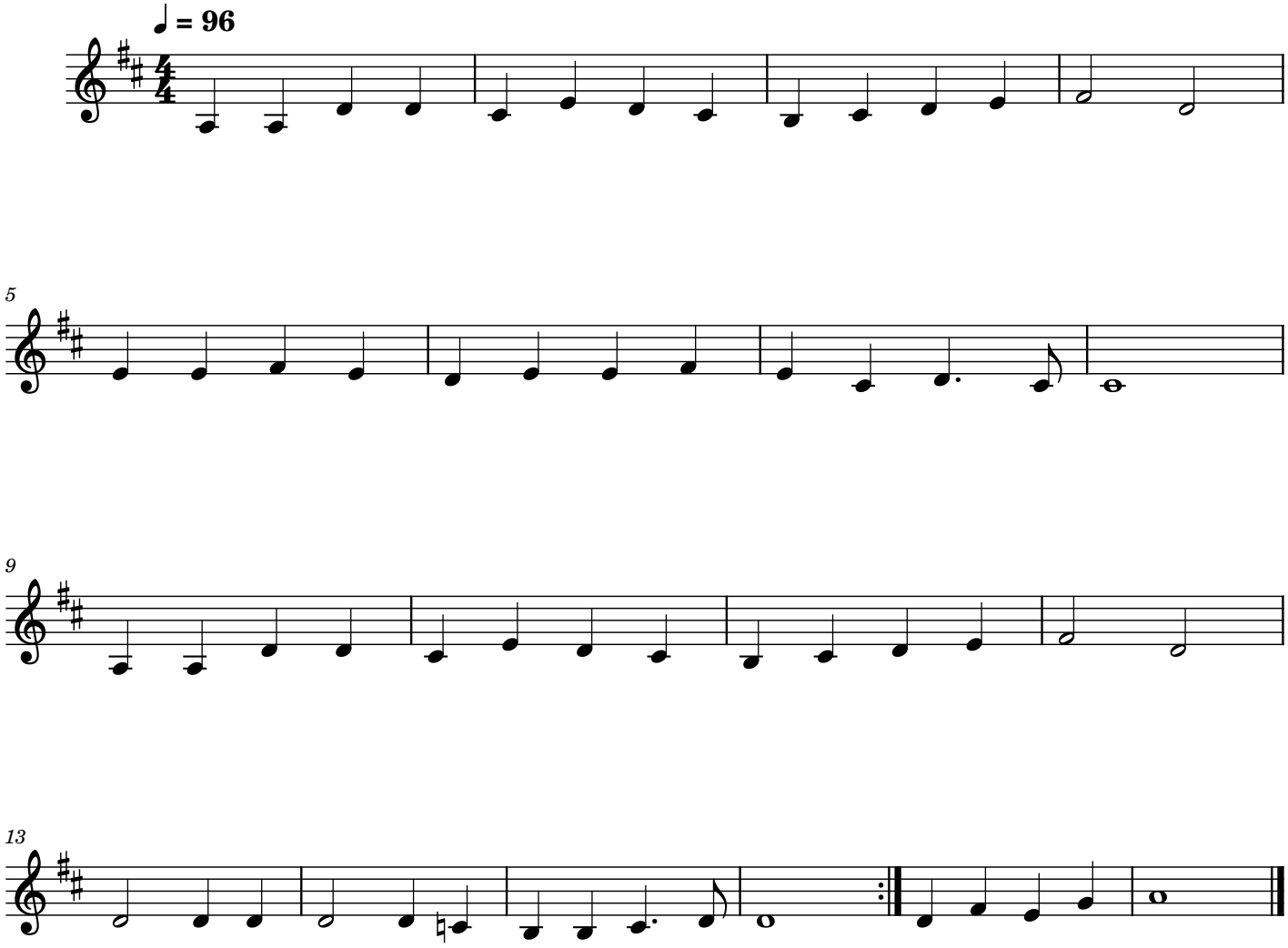
Words by Reginald Heber, 1826
Music by John Baccus Dykes, 1861