Violin 2

Bach Chorale BWV415

Valet will ich dir geben
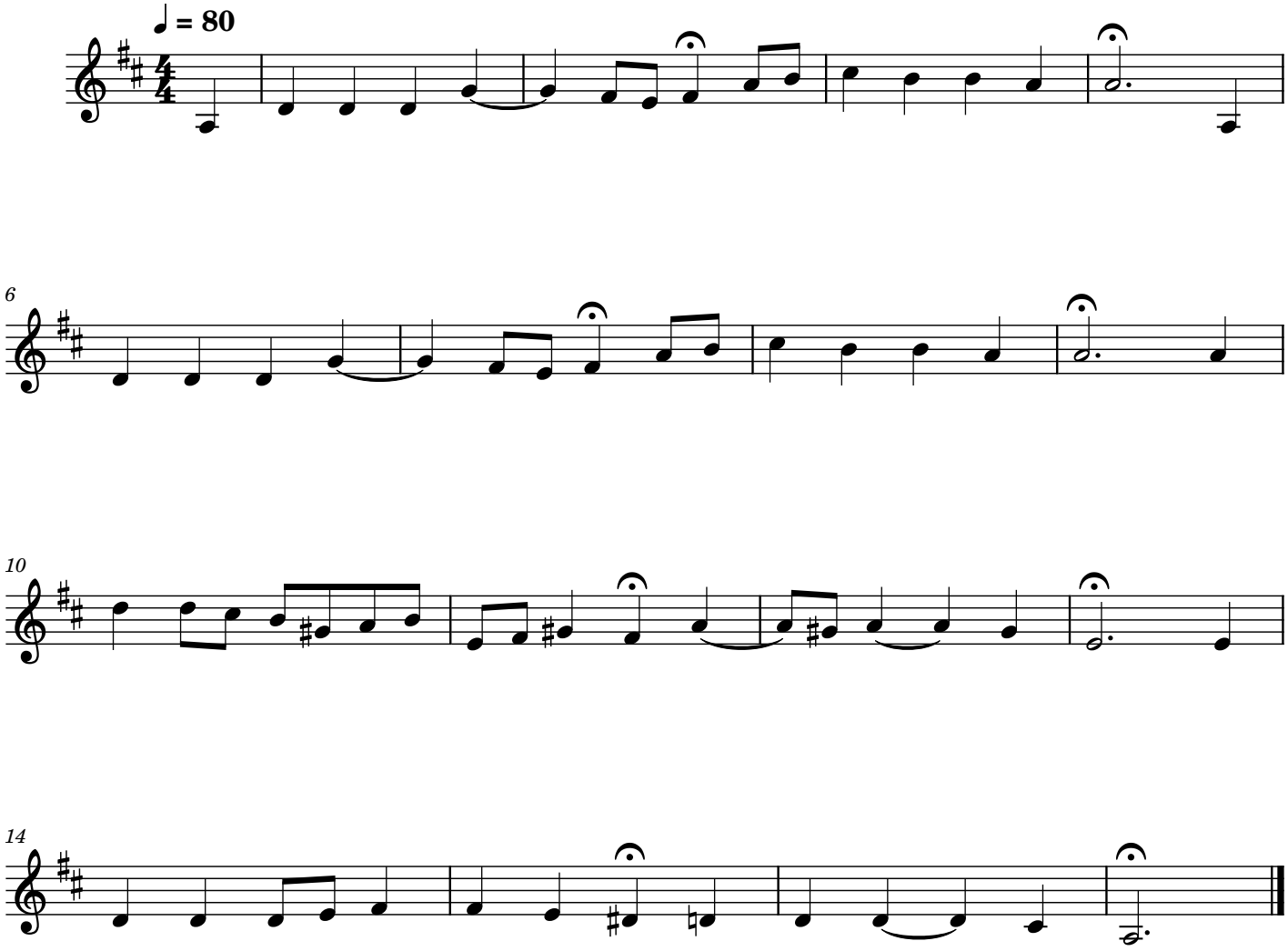
J.S. Bach